

FRONT ELEVATION

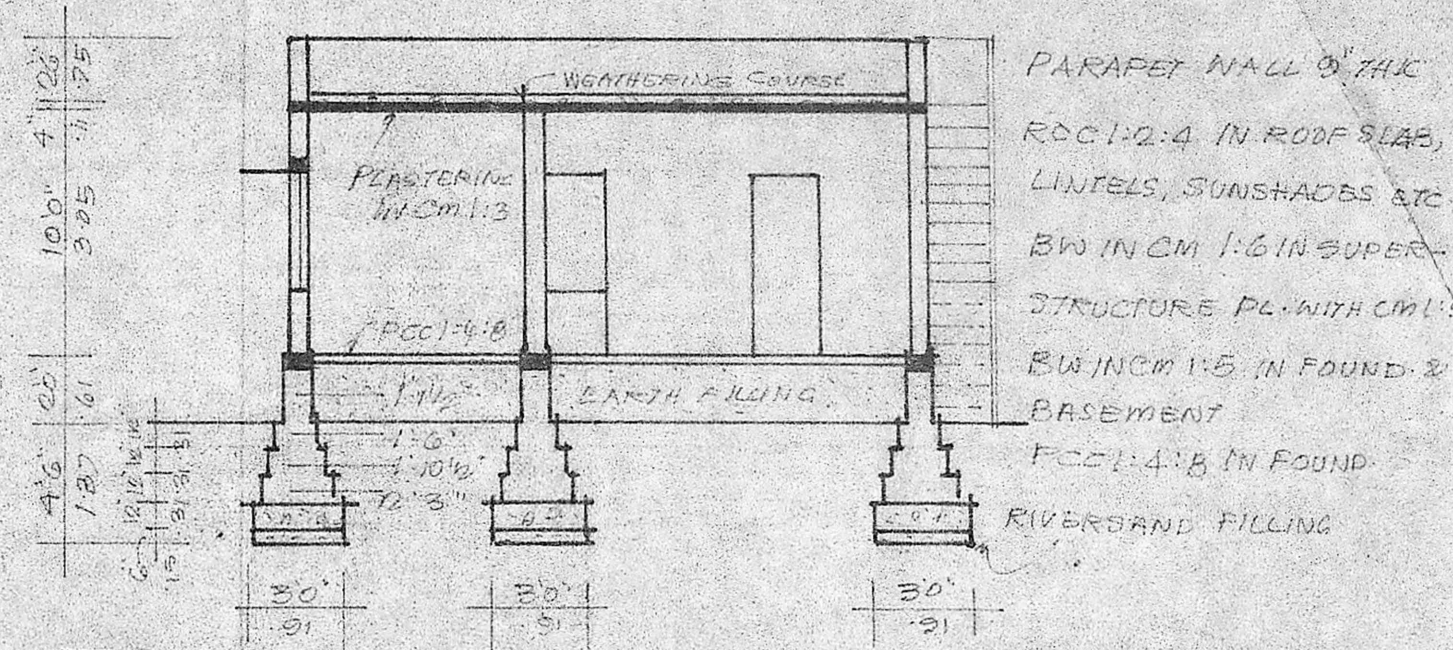

SECTION AB

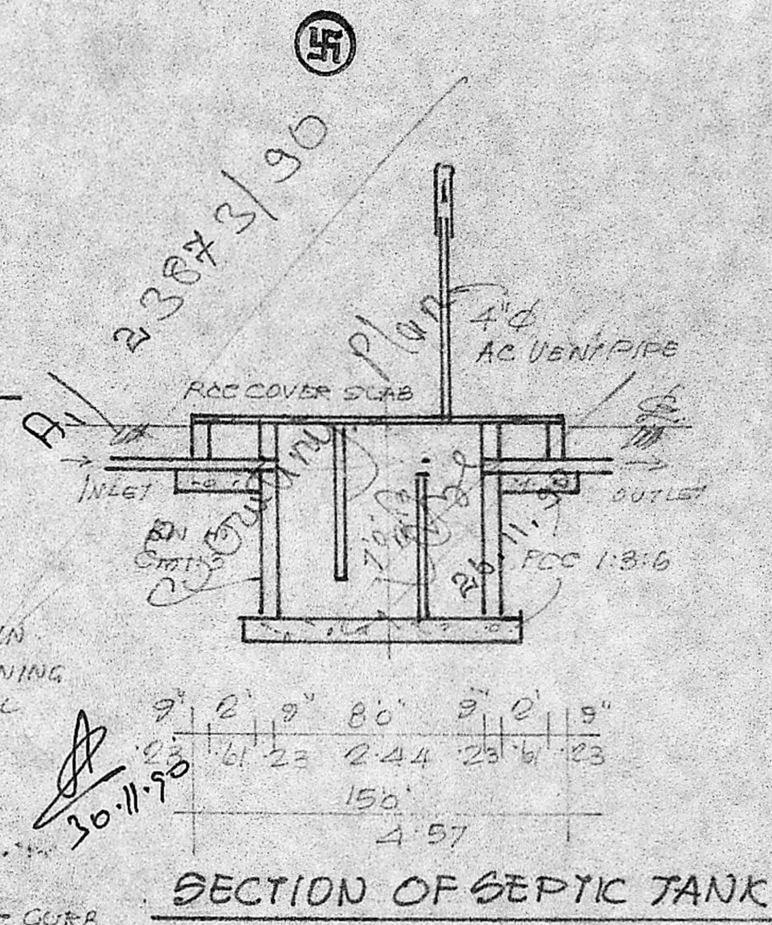
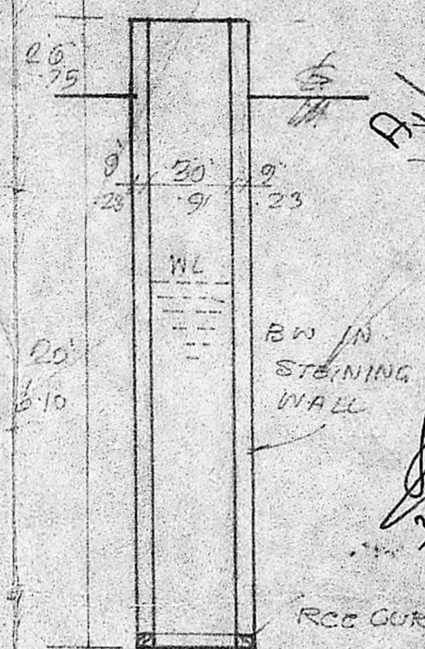

Planning Permit No. A/1653/90

APPROVED

SUBJECT TO THE CONDITIONS IN THIS OFFICE LETTER.

No. A/23873/90 Date 17-12-90

S. Jagan 17.12.90

FOR MEMBER SECRETARY
MADRAS METROPOLITAN
DEVELOPMENT AUTHORITY
MADRAS GOVT. CITY

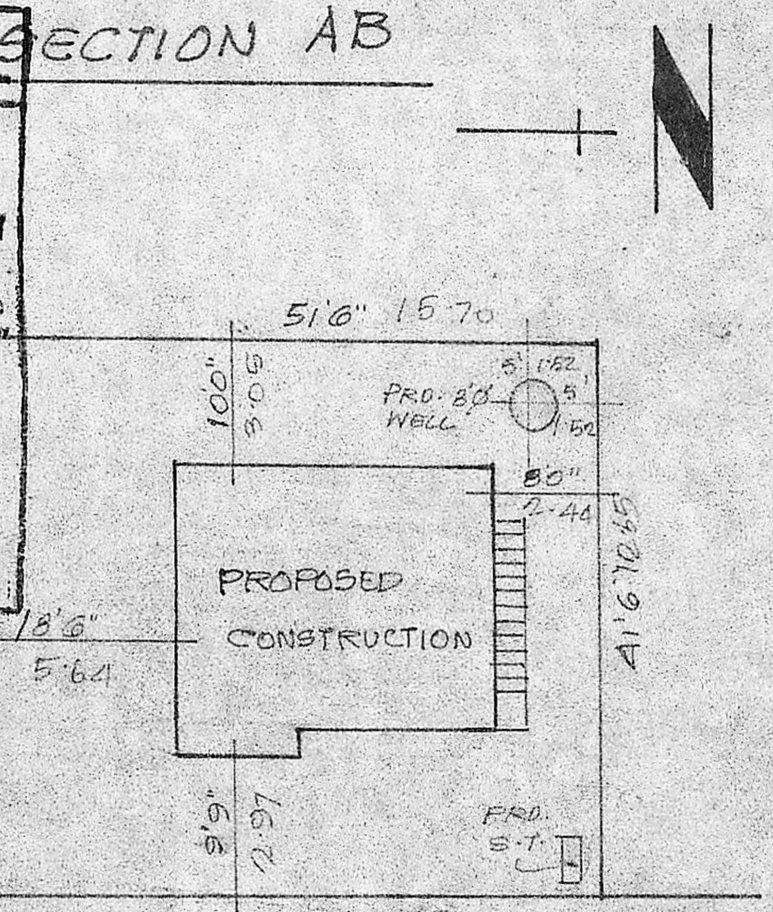

SITE PLAN SCALE 1"=16'

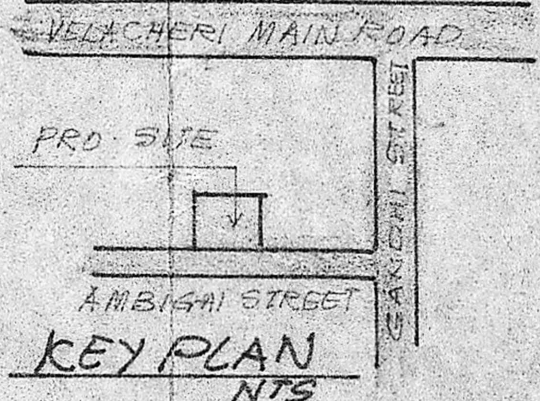

JOINERY

| | | |
|--------------|-----------|-----------|
| D DOOR | 30" x 70" | 91 x 213 |
| D " | 20" x 60" | 75 x 198 |
| W WINDOW | 40" x 40" | 100 x 137 |
| W " | 30" x 40" | 91 x 137 |
| V VENTILATOR | 30" x 20" | 91 x 61 |
| J RO JALLY | | |

**PROPOSED CONSTRUCTION OF
RESIDENTIAL BUILDING IN S.No. 147/1 PT.
DOOR No. 22 AMBIGAI STREET,
VELACHERI VILLAGE, MADRAS**

Mary Rosalind
OWNER

V. Selvarengaraj
CONSULTING ENGINEER
V. SELVARENGARAJ, L.C.E.,
Consulting Engineer
Licensed Surveyor Class II No:42
No.2, North Usman Road,
T. NAGAR, MADRAS-600 017,

